

Relief Tincture

Batch ID:	200508-01	Test ID:	4938154.0016
Reported:	14-May-2020	Method:	TM14
Type:	Concentrate		
Test:	Potency		

CANNABINOID PROFILE

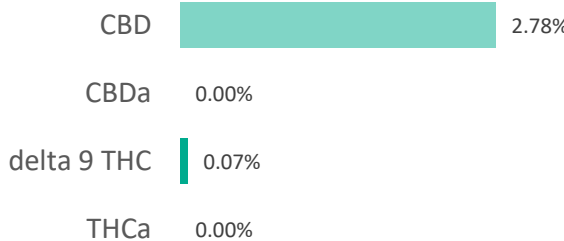
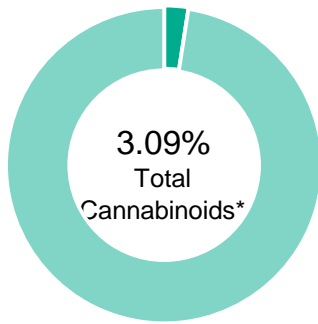

Compound	LOQ (%)	Result (%)	Result (mg/g)
Delta 9-Tetrahydrocannabinolic acid (THCA-A)	0.06	ND	ND
Delta 9-Tetrahydrocannabinol (Delta 9THC)	0.03	0.07	0.7
Cannabidiolic acid (CBDA)	0.06	ND	ND
Cannabidiol (CBD)	0.04	2.78	27.8
Delta 8-Tetrahydrocannabinol (Delta 8THC)	0.03	ND	ND
Cannabinolic Acid (CBNA)	0.08	ND	ND
Cannabinol (CBN)	0.03	ND	ND
Cannabigerolic acid (CBGA)	0.05	ND	ND
Cannabigerol (CBG)	0.03	0.05	0.5
Tetrahydrocannabivarinic Acid (THCVA)	0.05	ND	ND
Tetrahydrocannabivarin (THCV)	0.03	ND	ND
Cannabidivarinic Acid (CBDVA)	0.06	ND	ND
Cannabidivarin (CBDV)	0.03	ND	ND
Cannabichromenic Acid (CBCA)	0.04	ND	ND
Cannabichromene (CBC)	0.05	0.19	1.9
Total Cannabinoids		3.09	30.90
Total Potential THC**		0.07	0.70
Total Potential CBD**		2.78	27.80

NOTES:
N/A

% = % (w/w) = Percent (Weight of Analyte / Weight of Product)
 * Total Cannabinoids result reflects the absolute sum of all cannabinoids detected.
 ** Total Potential THC/CBD is calculated using the following formulas to take into account the loss of a carboxyl group during decarboxylation step.
 Total THC = THC + (THCa * (0.877)) and Total CBD = CBD + (CBDa * (0.877))
 ND = None Detected (Defined by Dynamic Range of the method)

FINAL APPROVAL

 Taylor Brevik
 14-May-2020
 1:20 PM

 Ben Minton
 14-May-2020
 2:22 PM

PREPARED BY / DATE

APPROVED BY / DATE

Testing results are based solely upon the sample submitted to Botanacor Laboratories, LLC, in the condition it was received. Botanacor Laboratories, LLC warrants that all analytical work is conducted professionally in accordance with all applicable standard laboratory practices using validated methods. Data was generated using an unbroken chain of comparison to NIST traceable Reference Standards and Certified Reference Materials. This report may not be reproduced, except in full, without the written approval of Botanacor Laboratories, LLC. ISO/IEC 17025:2005 Accredited A2LA Certificate Number 4329.02



Relief Tincture

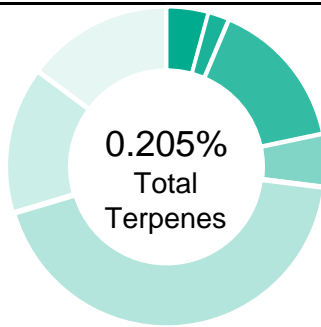

Batch ID:	200508-01	Test ID:	1677412.0038
Reported:	15-May-2020	Method:	TM10
Type:	Concentrate		
Test:	Terpenes		

TERPENE PROFILE

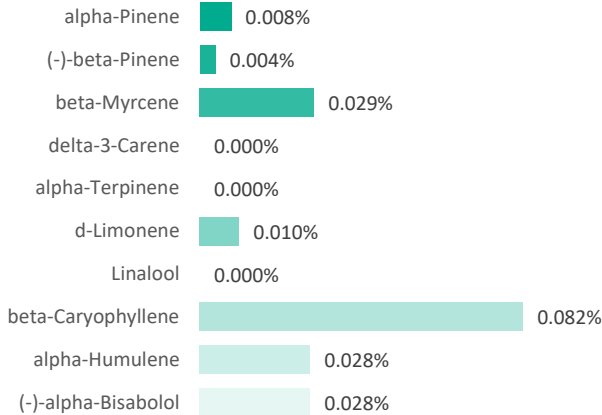
Compound	%(w/w)	mg/g
(-)-alpha-Bisabolol	0.028	0.28
Camphene	0.003	0.03
delta-3-Carene	0.000	0
beta-Caryophyllene	0.082	0.82
(-)-Caryophyllene Oxide	0.000	0
p-Cymene	0.000	0
Eucalyptol	0.000	0
Geraniol	0.000	0
alpha-Humulene	0.028	0.28
(-)-Isopulegol	0.000	0
d-Limonene	0.010	0.1
Linalool	0.000	0
beta-Myrcene	0.029	0.29
cis-Nerolidol	0.000	0
trans-Nerolidol	0.005	0.05
Ocimene	0.000	0
beta-Ocimene	0.008	0.08
alpha-Pinene	0.008	0.08
(-)-beta-Pinene	0.004	0.04
alpha-Terpinene	0.000	0
gamma-Terpinene	0.000	0
Terpinolene	0.000	0
	0.205%	2.05

PREDOMINANT TERPENES

 NOTES:
 0

FINAL APPROVAL

 Michelle Gagnon 15-May-2020 3:41 PM	 Greg Zimpfer 15-May-2020 5:03 PM
--	---

PREPARED BY / DATE

APPROVED BY / DATE

Testing results are based solely upon the sample submitted to Botanacor Laboratories, LLC. Botanacor Laboratories, LLC warrants that all analytical work is conducted professionally in accordance with all applicable standard laboratory practices using validated methods. Data was generated using an unbroken chain of comparison to NIST traceable Reference Standards and Certified Reference Materials. This report may not be reproduced, except in full, without the written approval of Botanacor Laboratories, LLC. ISO/IEC 17025:2005 Accredited A2LA Certificate Number 4329.02



Certificate #4329.02

Relief Tincture

Batch ID:	200508-01	Test ID:	T000075502
Reported:	21-May-2020	Method:	Edible - Test Methods: TM05, TM06
Type:	Edible		
Test:	Microbial Contaminants		

MICROBIAL CONTAMINANTS

Contaminant	Result (CFU/g)*
Total Aerobic Count**	None Detected
Total Coliforms**	None Detected
Total Yeast and Molds**	None Detected
E. coli	None Detected
Salmonella	None Detected

* CFU/g = Colony Forming Unit per Gram



** Values recorded in scientific notation, a common microbial practice of expressing numbers that are too large to be conveniently written in decimal form.

Examples: $10^2 = 100$ CFU
 $10^3 = 1,000$ CFU
 $10^4 = 10,000$ CFU
 $10^5 = 100,000$ CFU

NOTES:

Free from visual mold, mildew, and foreign matter
TYM: None Detected
Total Aerobic: None Detected
Coliforms: None Detected

FINAL APPROVAL

Nick Tumminaro
21-May-2020
5:10 PM
Ben Minton
21-May-2020
7:29 PM

PREPARED BY / DATE

APPROVED BY / DATE

Testing results are based solely upon the sample submitted to Botanacor Laboratories, LLC, in the condition it was received. Botanacor Laboratories, LLC warrants that all analytical work is conducted professionally in accordance with all applicable standard laboratory practices using validated methods. Data was generated using an unbroken chain of comparison to NIST traceable Reference Standards and Certified Reference Materials. This report may not be reproduced, except in full, without the written approval of Botanacor Laboratories, LLC. ISO/IEC 17025:2005 Accredited A2LA Certificate Number 4329.03



Certificate #4329.03